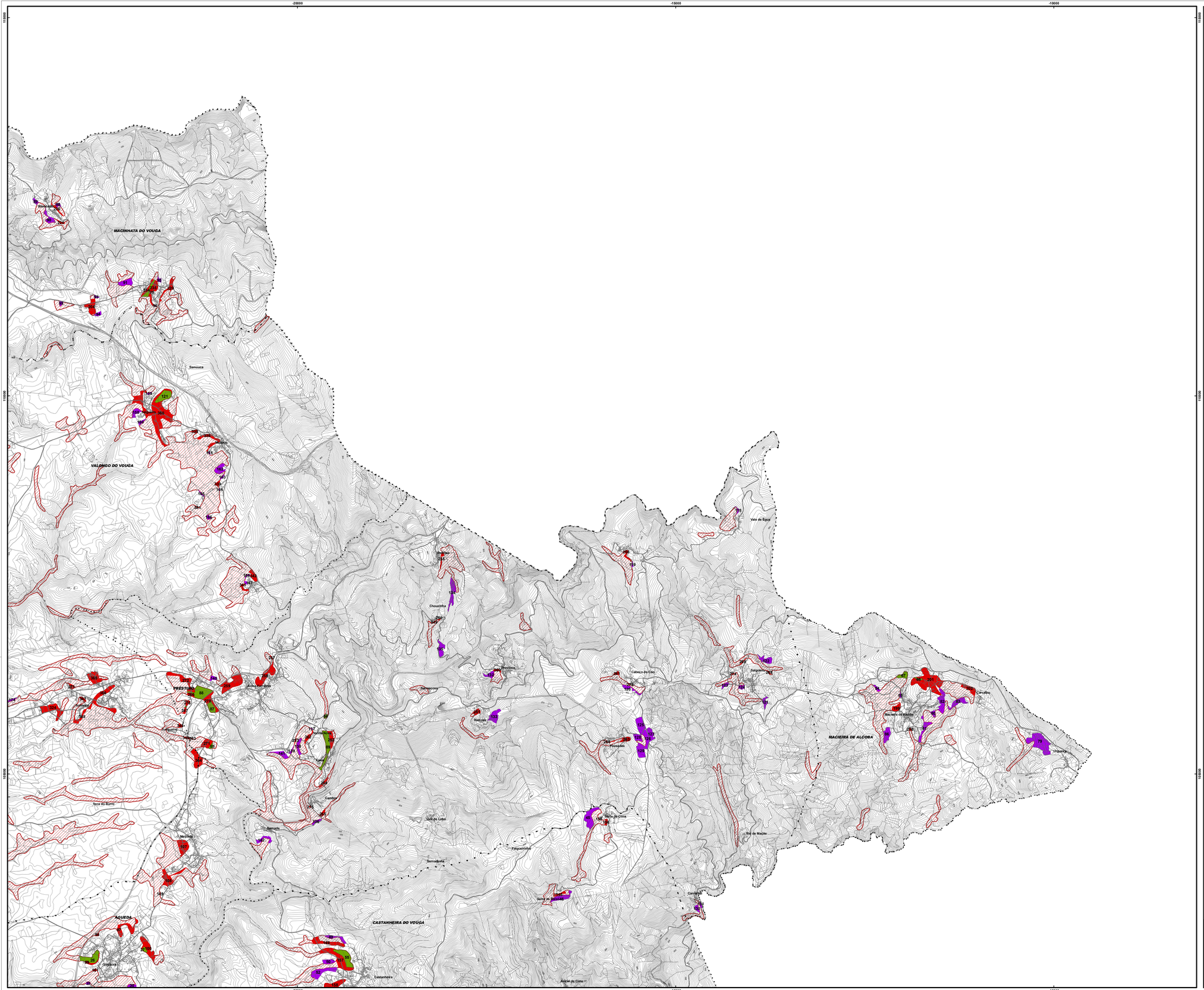
MACINHATA DO VOUGA
VALONGO DO VOUGA
Samouca
PRESTIMA
Agueda
Mecinas
AGUEDA
Óiseiras
CASTANHEIRA DO VOUGA
Castanheira
Chouchinho
Vale do Espar
Cabeço do Cão
Salgueiro
MACIEIRA DE ALCOBA
Macieira de Alcoba
Cavalão
Unharia
Fermedo
Fermedo
Fermedo